

PREPARED FOR
PHILLIP ZINNI

PLAT OF SURVEY

- OF -

PATHFINDER SURVEYING INC.
(formerly)
J.K. SURVEYING INC.
P.O BOX 322
LAKE GENEVA, WI. 53147
WWW.PATHFINDERSURVEYING.NET
262-248-8303

LOT 5618 THRU 5621, BLOCK 100, LAKE COMO BEACH SUBDIVISION,
LOCATED IN PART OF THE NE 1/4 OF SECTION 28, TOWN 2 NORTH,
RANGE 17 EAST, TOWN OF GENEVA, COUNTY OF WALWORTH AND
STATE OF WISCONSIN.

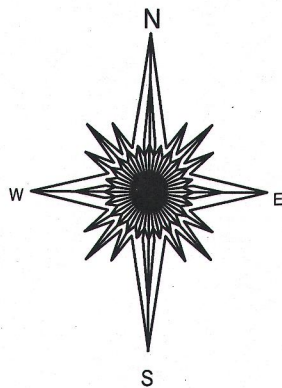
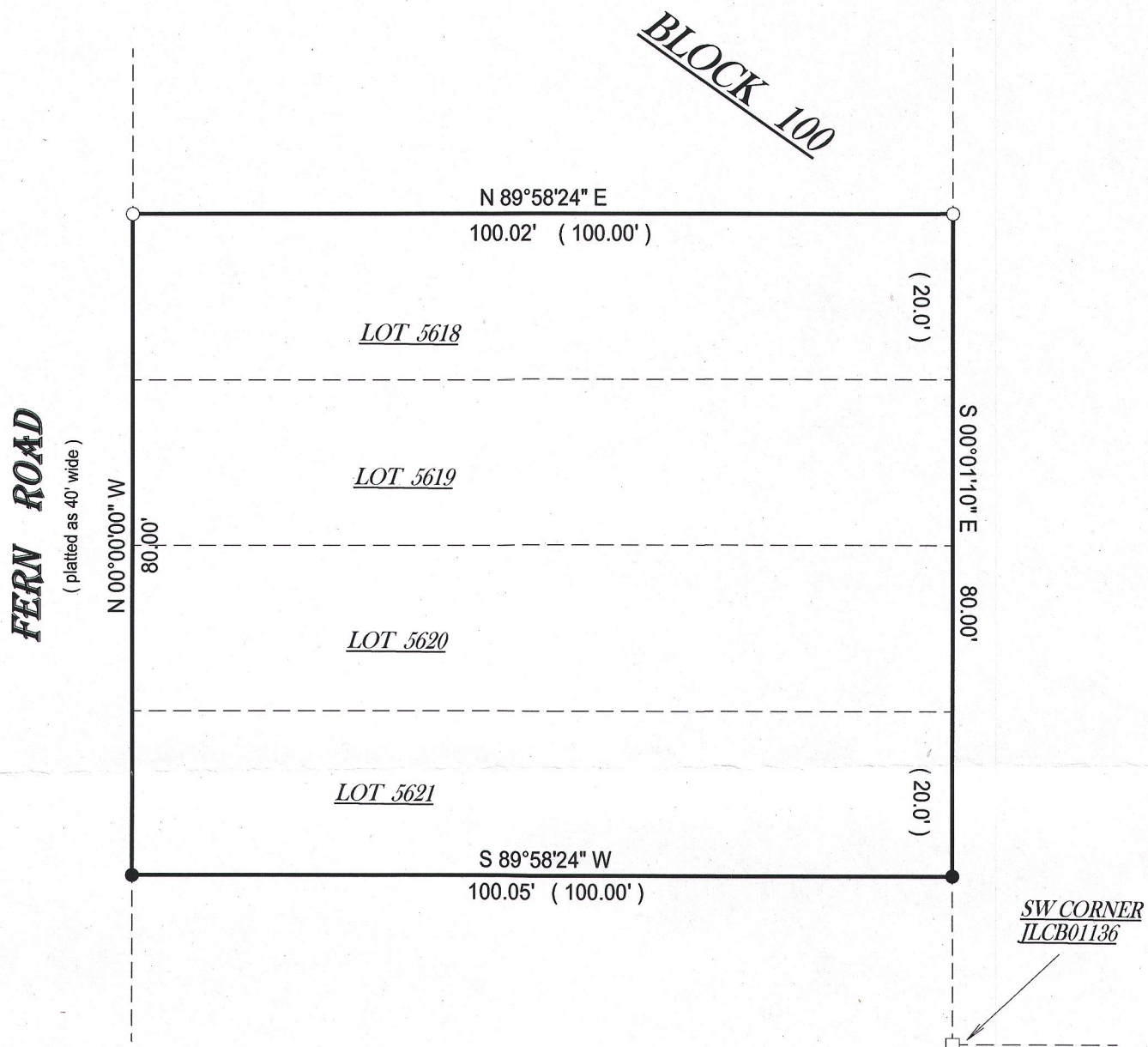

20 0 20 40 60

BASIS OF BEARING OF THIS PLAT: THE EAST LINE OF FERN RD.
WAS ASSUMED TO BEAR NORTH AS MONUMENTED.

I hereby certify that I have surveyed the above- described property and the
above map is a is a true representation thereof and shows the size and
location of the property, its exterior boundaries, the location and
dimensions of all structures thereon, fences, apparant easements and
roadways and visible encroachments if any.

This survey is made for the present owners of the property, and those who
purchase, mortgage, or guarantee the title thereto, within one year from
the date hereof.

DATED THIS 29TH DAY OF JANUARY, 2016.

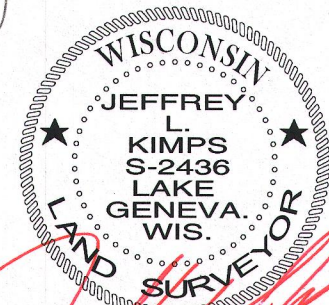
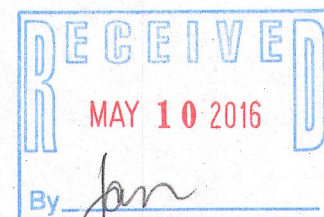

JEFFREY L KIMPS S-2436
Wisconsin Professional Land Surveyor
(original if signed in red)

() = recorded as

□ = found iron bar

○ = found iron pipe

● = set iron pipe

■ = set iron bar

SCALE 1" = 20'

JOB # 16-17

TAX ID # JLCB 01143